

# Grimstock

John Playford arr. Jeff Sherwood

*Dance-like*

♩. = 87

9

14

18

**B**

23

27

31

C

35

40

45

49

52

**rit.** . . . . .

# Grimstock

Fiddle

John Playford arr. Jeff Sherwood

*Dance-like*

♩. = 87

*mp*

*mp*

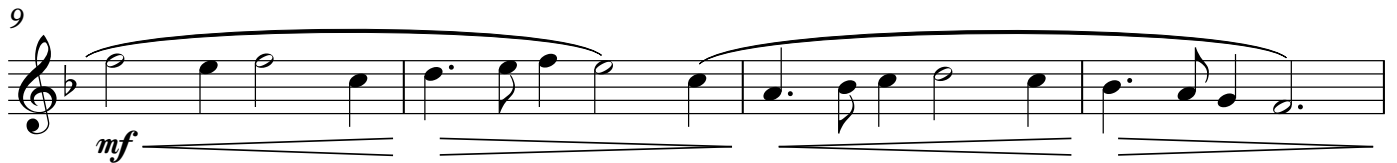

*mf*

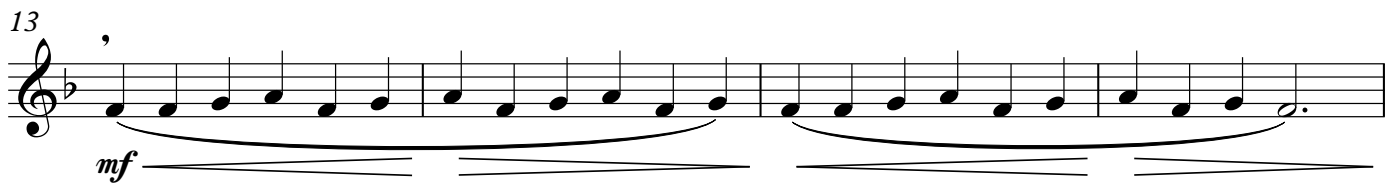

*mf*

*f*

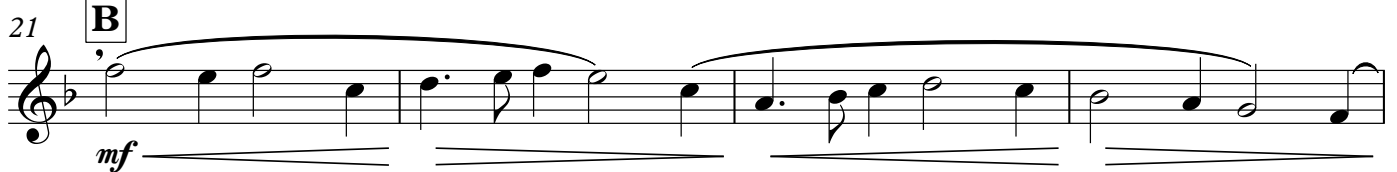

*mf*

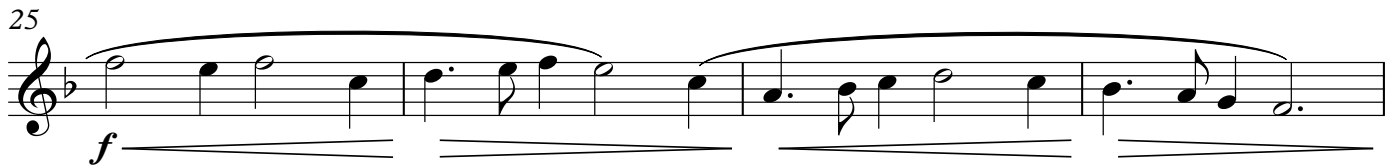

*f*

*mf*

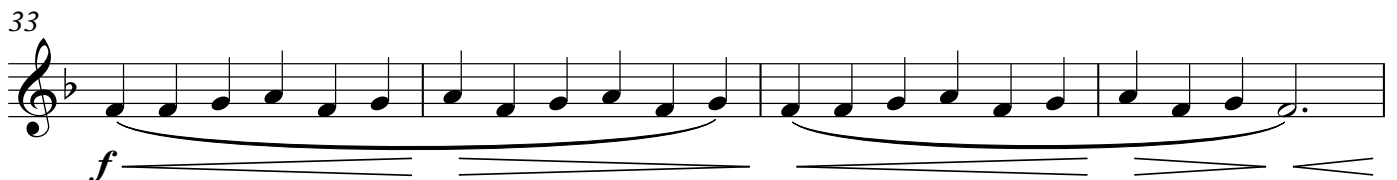

*f*

V.S.

Fiddle

37 **C**  
  
*mp*

41  
  
*mf*

45  
  
*mf*

49  
  
*f*

52 *rit.* . . . . .  
  
*sfz* **4**

# Grimstock

Piccolo

John Playford arr. Jeff Sherwood

$\text{♩} = 87$

mp mp

6 mf

10 mp

15 mf trill

21 (tr) B mf

25 f mp

30 mf

36 C trill mp

40 mf

V.S.

2

Piccolo

44

49

# Grimstock

Guitar

John Playford arr. Jeff Sherwood

$\text{♩} = 87$

**A**

4

*mp*

8

*mf*

13

*mp* *mf*

**B**

19

*mf*

24

*f*

29

*mp* *mf*

**C**

35

*mp*

40

*mf*

45

*mp* *mf*

2

Guitar

50

# Grimstock

Double Bass

John Playford arr. Jeff Sherwood

$\text{♩} = 87$

1 *mp* **A** *mp*

6 *mf*

10 *mp*

15 *mf*

21 **B** *mf*

25 *f* *mp*

30 *mf*

36 **C** *mp*

41 *mf* *mp*

V.S.

2

Double Bass

46

*rit.*

*mf*

50

**5**

*f*

*sfz*